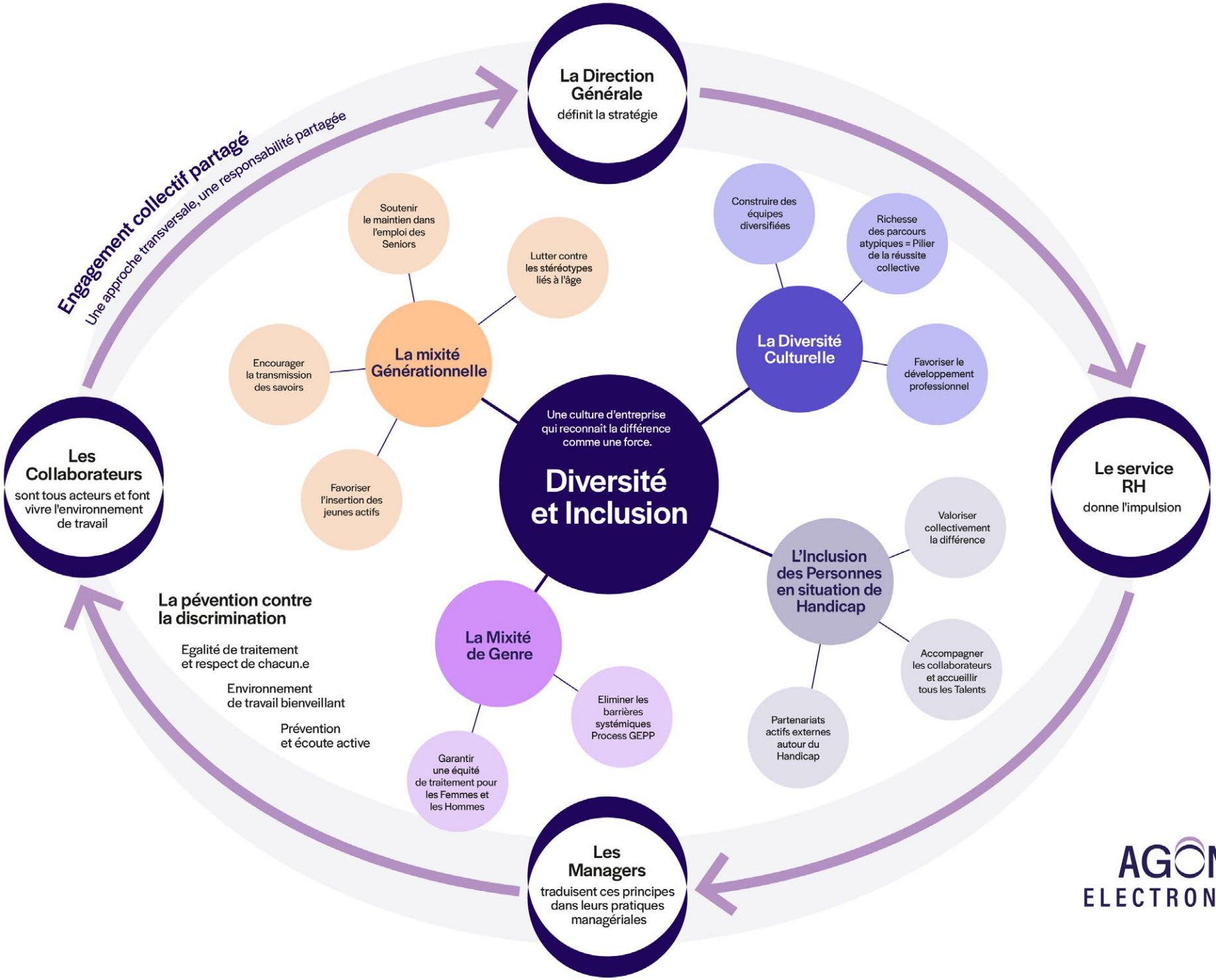

AGON ELECTRONICS